

SKETCH OF PROPOSED ZONING

NOT A BOUNDARY SURVEY

BEARING BASIS:
 BEARINGS REFER TO N43°29'13"E
 (A PLAT BEARING) ALONG THE EASTERLY
 BOUNDARY LINE OF WALDEN LAKE PHASE 1,
 AS SHOWN HEREON.

SCALE: ONE INCH = ONE HUNDRED FEET

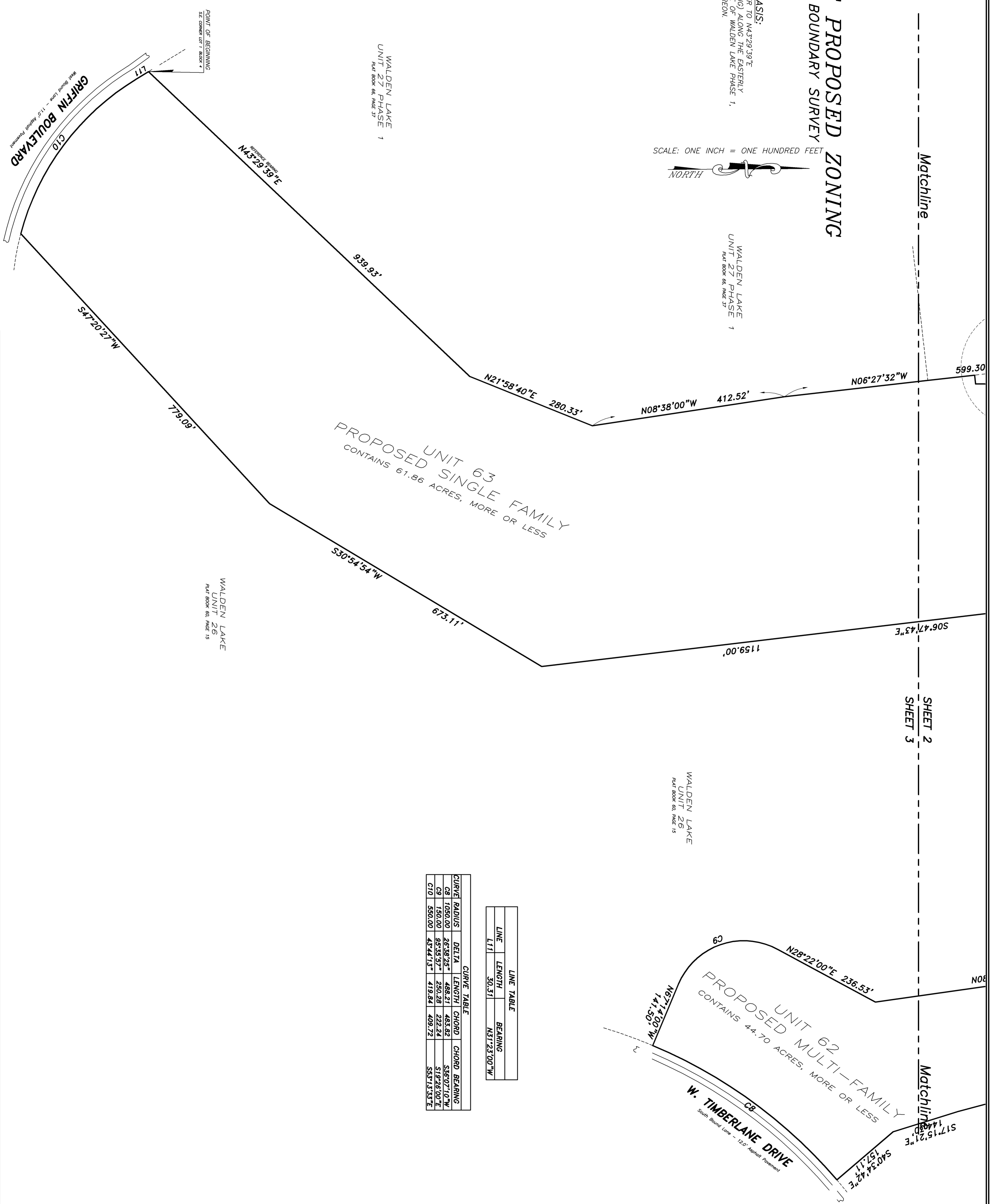

LINE TABLE

LINE	LENGTH	BEARING
L11	30.311	N31°23'00"W

CURVE TABLE

CURVE RADIUS	DELTA	LENGTH	CHORD	CHORD BEARING
150.00	28°58'23"	148.42	143.42	S58°02'10"W
150.00	85°53'37"	280.28	232.24	S17°26'10"E
550.00	45°24'13"	419.84	409.72	S55°13'53"E

Surveyor's Notes

- No underground utilities or improvements have been located except as shown.
- Except as shown, no existing easements, rights, or interests were found on this survey.
- Noted: (check) Survey based on unadvised Meridian Azimuth or other physical description; (check) None.
- This survey does not reflect any determination of ownership.

General Legend

L11 - Proposed Boundary Line
 L12 - Proposed Boundary Line
 L13 - Proposed Boundary Line
 L14 - Proposed Boundary Line
 L15 - Proposed Boundary Line
 L16 - Proposed Boundary Line
 L17 - Proposed Boundary Line
 L18 - Proposed Boundary Line
 L19 - Proposed Boundary Line
 L20 - Proposed Boundary Line
 L21 - Proposed Boundary Line
 L22 - Proposed Boundary Line
 L23 - Proposed Boundary Line
 L24 - Proposed Boundary Line
 L25 - Proposed Boundary Line
 L26 - Proposed Boundary Line
 L27 - Proposed Boundary Line
 L28 - Proposed Boundary Line
 L29 - Proposed Boundary Line
 L30 - Proposed Boundary Line
 L31 - Proposed Boundary Line
 L32 - Proposed Boundary Line
 L33 - Proposed Boundary Line
 L34 - Proposed Boundary Line
 L35 - Proposed Boundary Line
 L36 - Proposed Boundary Line
 L37 - Proposed Boundary Line
 L38 - Proposed Boundary Line
 L39 - Proposed Boundary Line
 L40 - Proposed Boundary Line
 L41 - Proposed Boundary Line
 L42 - Proposed Boundary Line
 L43 - Proposed Boundary Line
 L44 - Proposed Boundary Line
 L45 - Proposed Boundary Line
 L46 - Proposed Boundary Line
 L47 - Proposed Boundary Line
 L48 - Proposed Boundary Line
 L49 - Proposed Boundary Line
 L50 - Proposed Boundary Line
 L51 - Proposed Boundary Line
 L52 - Proposed Boundary Line
 L53 - Proposed Boundary Line
 L54 - Proposed Boundary Line
 L55 - Proposed Boundary Line
 L56 - Proposed Boundary Line
 L57 - Proposed Boundary Line
 L58 - Proposed Boundary Line
 L59 - Proposed Boundary Line
 L60 - Proposed Boundary Line
 L61 - Proposed Boundary Line
 L62 - Proposed Boundary Line
 L63 - Proposed Boundary Line
 L64 - Proposed Boundary Line
 L65 - Proposed Boundary Line
 L66 - Proposed Boundary Line
 L67 - Proposed Boundary Line
 L68 - Proposed Boundary Line
 L69 - Proposed Boundary Line
 L70 - Proposed Boundary Line
 L71 - Proposed Boundary Line
 L72 - Proposed Boundary Line
 L73 - Proposed Boundary Line
 L74 - Proposed Boundary Line
 L75 - Proposed Boundary Line
 L76 - Proposed Boundary Line
 L77 - Proposed Boundary Line
 L78 - Proposed Boundary Line
 L79 - Proposed Boundary Line
 L80 - Proposed Boundary Line
 L81 - Proposed Boundary Line
 L82 - Proposed Boundary Line
 L83 - Proposed Boundary Line
 L84 - Proposed Boundary Line
 L85 - Proposed Boundary Line
 L86 - Proposed Boundary Line
 L87 - Proposed Boundary Line
 L88 - Proposed Boundary Line
 L89 - Proposed Boundary Line
 L90 - Proposed Boundary Line
 L91 - Proposed Boundary Line
 L92 - Proposed Boundary Line
 L93 - Proposed Boundary Line
 L94 - Proposed Boundary Line
 L95 - Proposed Boundary Line
 L96 - Proposed Boundary Line
 L97 - Proposed Boundary Line
 L98 - Proposed Boundary Line
 L99 - Proposed Boundary Line
 L100 - Proposed Boundary Line

Brooks Land Surveying, Inc.
 111 S. Palmer Street
 Fayetteville, NC 28404
 Phone: (813)754-6650 Fax: (813)719-1504
 Certificate of Authorization: L.B. #7077

BOUNDARY SURVEY FOR AND CERTIFIED TO:
VISIONS GOLF, L.L.C.

DATE: JULY 9, 2014
 DMC NO. L-11323-ZONE