

MAP OF SURVEY

BEARING BASIS:
 BEARINGS REFER TO N43°29'39"E
 (A PLAT BEARING) ALONG THE EASTERLY
 BOUNDARY LINE OF WALDEN LAKE PHASE 1,
 AS SHOWN HEREON.

SCALE: ONE INCH = ONE HUNDRED FEET

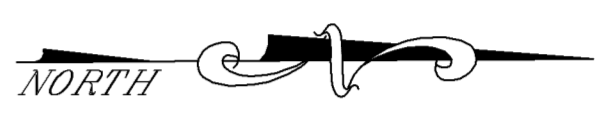

WALDEN LAKE
 UNIT 26
 PLAT BOOK 72, PAGE 57

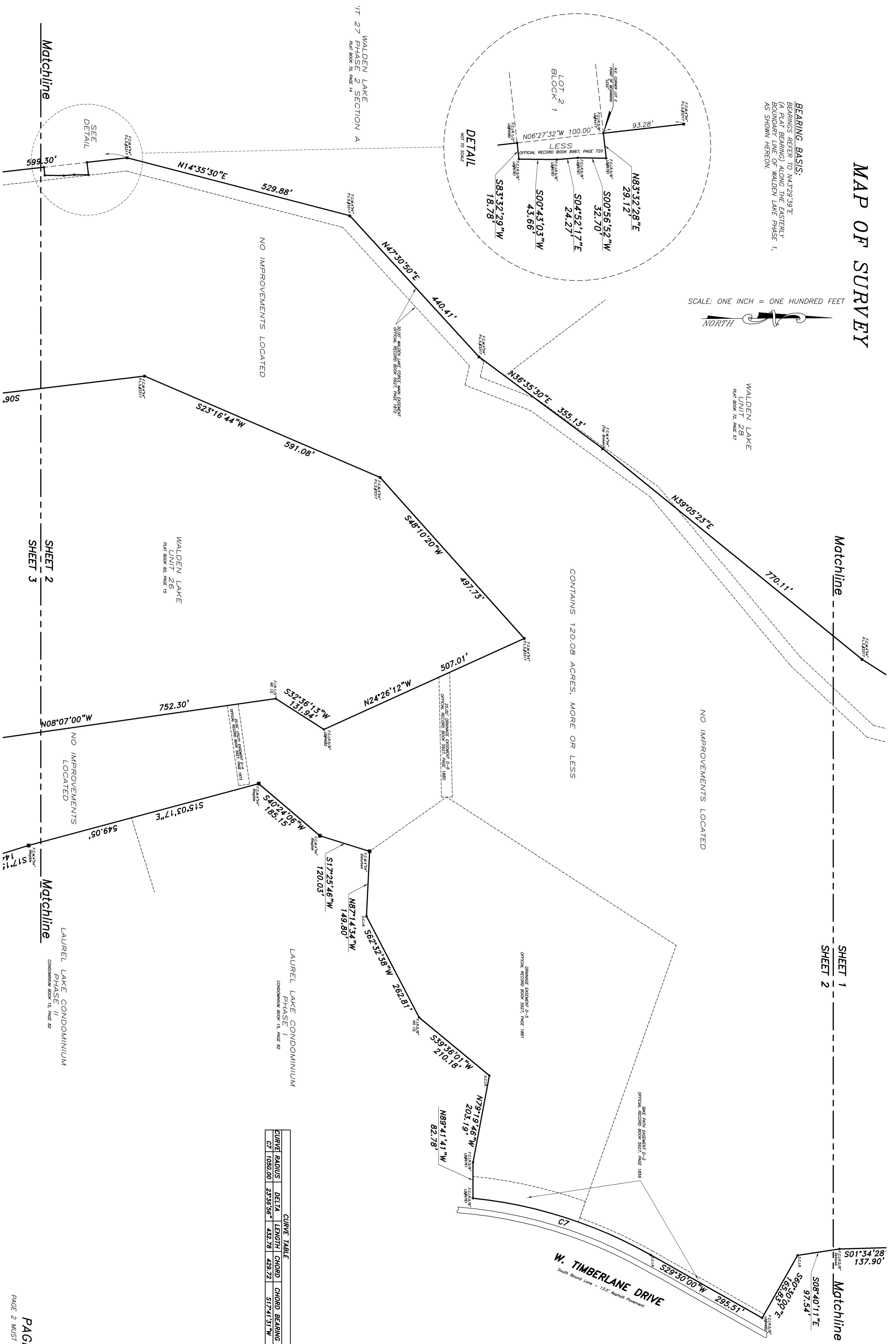

Matchline

SHEET 1
 SHEET 2

Matchline

CURVE RADIUS	DELTA	LENGTH CHORD	CHORD BEARING
C7	1080.00	2358.96'	432.78
			432.78
			517°41'51"W

SHEET 2
 SHEET 3

LAUREL LAKE CONDOMINIUM
 PHASE 1
 CONDOMINIUM BOOK 15, PAGE 82

PAGE 2 OF 3
 PAGE 2 MUST ACCOMPANY PAGES 1 & 3

Surveyor's Notes

- No underground installations or improvements have been located except as shown.
- Except as shown, no existing improvements, easements, or other project topographic features have been located.
- Noted: Accurate stationing, no substantial material areas or other project topographic features have been located.
- This survey does not reflect nor determine ownership.

General Legend

1/8" = 100'	Survey Boundary	1/8" = 100'	Survey Boundary
1/16" = 50'	Survey Boundary	1/16" = 50'	Survey Boundary
1/32" = 25'	Survey Boundary	1/32" = 25'	Survey Boundary
1/64" = 12.5'	Survey Boundary	1/64" = 12.5'	Survey Boundary
1/128" = 6.25'	Survey Boundary	1/128" = 6.25'	Survey Boundary
1/256" = 3.125'	Survey Boundary	1/256" = 3.125'	Survey Boundary
1/512" = 1.5625'	Survey Boundary	1/512" = 1.5625'	Survey Boundary
1/1024" = 0.78125'	Survey Boundary	1/1024" = 0.78125'	Survey Boundary
1/2048" = 0.390625'	Survey Boundary	1/2048" = 0.390625'	Survey Boundary
1/4096" = 0.1953125'	Survey Boundary	1/4096" = 0.1953125'	Survey Boundary
1/8192" = 0.09765625'	Survey Boundary	1/8192" = 0.09765625'	Survey Boundary
1/16384" = 0.048828125'	Survey Boundary	1/16384" = 0.048828125'	Survey Boundary
1/32768" = 0.0244140625'	Survey Boundary	1/32768" = 0.0244140625'	Survey Boundary
1/65536" = 0.01220703125'	Survey Boundary	1/65536" = 0.01220703125'	Survey Boundary
1/131072" = 0.006103515625'	Survey Boundary	1/131072" = 0.006103515625'	Survey Boundary
1/262144" = 0.0030517578125'	Survey Boundary	1/262144" = 0.0030517578125'	Survey Boundary
1/524288" = 0.00152587890625'	Survey Boundary	1/524288" = 0.00152587890625'	Survey Boundary
1/1048576" = 0.000762939453125'	Survey Boundary	1/1048576" = 0.000762939453125'	Survey Boundary
1/2097152" = 0.0003814697265625'	Survey Boundary	1/2097152" = 0.0003814697265625'	Survey Boundary
1/4194304" = 0.00019073486328125'	Survey Boundary	1/4194304" = 0.00019073486328125'	Survey Boundary
1/8388608" = 0.000095367431640625'	Survey Boundary	1/8388608" = 0.000095367431640625'	Survey Boundary
1/16777216" = 0.0000476837158203125'	Survey Boundary	1/16777216" = 0.0000476837158203125'	Survey Boundary
1/33554432" = 0.00002384185791015625'	Survey Boundary	1/33554432" = 0.00002384185791015625'	Survey Boundary
1/67108864" = 0.000011920928955078125'	Survey Boundary	1/67108864" = 0.000011920928955078125'	Survey Boundary
1/134217728" = 0.0000059604644775390625'	Survey Boundary	1/134217728" = 0.0000059604644775390625'	Survey Boundary
1/268435456" = 0.00000298023223876953125'	Survey Boundary	1/268435456" = 0.00000298023223876953125'	Survey Boundary
1/536870912" = 0.000001490116119384765625'	Survey Boundary	1/536870912" = 0.000001490116119384765625'	Survey Boundary
1/1073741824" = 0.0000007450580596923828125'	Survey Boundary	1/1073741824" = 0.0000007450580596923828125'	Survey Boundary
1/2147483648" = 0.00000037252902984619140625'	Survey Boundary	1/2147483648" = 0.00000037252902984619140625'	Survey Boundary
1/4294967296" = 0.000000186264514923095703125'	Survey Boundary	1/4294967296" = 0.000000186264514923095703125'	Survey Boundary
1/8589934592" = 0.000000093132257461547890625'	Survey Boundary	1/8589934592" = 0.000000093132257461547890625'	Survey Boundary
1/17179869184" = 0.0000000465661287307739453125'	Survey Boundary	1/17179869184" = 0.0000000465661287307739453125'	Survey Boundary
1/34359738368" = 0.00000002328306436538697265625'	Survey Boundary	1/34359738368" = 0.00000002328306436538697265625'	Survey Boundary
1/68719476736" = 0.000000011641532182693486328125'	Survey Boundary	1/68719476736" = 0.000000011641532182693486328125'	Survey Boundary
1/137438953472" = 0.00000000582076609134696923828125'	Survey Boundary	1/137438953472" = 0.00000000582076609134696923828125'	Survey Boundary
1/274877906944" = 0.000000002910383045673484619140625'	Survey Boundary	1/274877906944" = 0.000000002910383045673484619140625'	Survey Boundary
1/549755813888" = 0.0000000014551915228367423095703125'	Survey Boundary	1/549755813888" = 0.0000000014551915228367423095703125'	Survey Boundary
1/1099511627776" = 0.0000000007275957614183712119384765625'	Survey Boundary	1/1099511627776" = 0.0000000007275957614183712119384765625'	Survey Boundary
1/2199023255552" = 0.000000000363797880709185596923828125'	Survey Boundary	1/2199023255552" = 0.000000000363797880709185596923828125'	Survey Boundary
1/4398046511104" = 0.0000000001818989403545929284619140625'	Survey Boundary	1/4398046511104" = 0.0000000001818989403545929284619140625'	Survey Boundary
1/8796093022208" = 0.0000000000909494701772964619140625'	Survey Boundary	1/8796093022208" = 0.0000000000909494701772964619140625'	Survey Boundary
1/17592186444416" = 0.000000000045474735088648095703125'	Survey Boundary	1/17592186444416" = 0.000000000045474735088648095703125'	Survey Boundary
1/35184372888832" = 0.000000000022737367544324047890625'	Survey Boundary	1/35184372888832" = 0.000000000022737367544324047890625'	Survey Boundary
1/70368745777664" = 0.0000000000113686837721620239453125'	Survey Boundary	1/70368745777664" = 0.0000000000113686837721620239453125'	Survey Boundary
1/14073749155328" = 0.0000000000056843418860810119384765625'	Survey Boundary	1/14073749155328" = 0.0000000000056843418860810119384765625'	Survey Boundary
1/28147498310656" = 0.00000000000284217094304050596923828125'	Survey Boundary	1/28147498310656" = 0.00000000000284217094304050596923828125'	Survey Boundary
1/56294996621312" = 0.000000000001421085471520252984619140625'	Survey Boundary	1/56294996621312" = 0.000000000001421085471520252984619140625'	Survey Boundary
1/112589993242624" = 0.00000000000071054273576012648095703125'	Survey Boundary	1/112589993242624" = 0.00000000000071054273576012648095703125'	Survey Boundary
1/225179986485248" = 0.00000000000035527136788006324047890625'	Survey Boundary	1/225179986485248" = 0.00000000000035527136788006324047890625'	Survey Boundary
1/450359972970496" = 0.000000000000177635683940031620239453125'	Survey Boundary	1/450359972970496" = 0.000000000000177635683940031620239453125'	Survey Boundary
1/900719945940992" = 0.000000000000088817841970015810119384765625'	Survey Boundary	1/900719945940992" = 0.000000000000088817841970015810119384765625'	Survey Boundary
1/1801439891881984" = 0.000000000000044408920985007905596923828125'	Survey Boundary	1/1801439891881984" = 0.000000000000044408920985007905596923828125'	Survey Boundary
1/3602879783763968" = 0.000000000000022204460492503952984619140625'	Survey Boundary	1/3602879783763968" = 0.000000000000022204460492503952984619140625'	Survey Boundary
1/7205759567527936" = 0.00000000000001110223024625197648095703125'	Survey Boundary	1/7205759567527936" = 0.00000000000001110223024625197648095703125'	Survey Boundary
1/14411519130458752" = 0.00000000000000555111512312578824047890625'	Survey Boundary	1/14411519130458752" = 0.00000000000000555111512312578824047890625'	Survey Boundary
1/28823038260917504" = 0.00000000000000277555756156189120239453125'	Survey Boundary	1/28823038260917504" = 0.00000000000000277555756156189120239453125'	Survey Boundary
1/57646076521835008" = 0.00000000000000138777878078094560119384765625'	Survey Boundary	1/57646076521835008" = 0.00000000000000138777878078094560119384765625'	Survey Boundary
1/115292153043670016" = 0.000000000000000693889390390472800596923828125'	Survey Boundary	1/115292153043670016" = 0.000000000000000693889390390472800596923828125'	Survey Boundary
1/230584306087340032" = 0.0000000000000003469446951952364002984619140625'	Survey Boundary	1/230584306087340032" = 0.0000000000000003469446951952364002984619140625'	Survey Boundary
1/461168612174680064" = 0.000000000000000173472347597618200148095703125'	Survey Boundary	1/461168612174680064" = 0.000000000000000173472347597618200148095703125'	Survey Boundary
1/922337224349360128" = 0.000000000000000086736173798809100074047890625'	Survey Boundary	1/922337224349360128" = 0.000000000000000086736173798809100074047890625'	Survey Boundary
1/1844674488698720256" = 0.0000000000000000433680868994045000370239453125'	Survey Boundary	1/1844674488698720256" = 0.0000000000000000433680868994045000370239453125'	Survey Boundary
1/3689348977397440512" = 0.0000000000000000216840434497022500185119384765625'	Survey Boundary	1/3689348977397440512" = 0.0000000000000000216840434497022500185119384765625'	Survey Boundary
1/7378697954794881024" = 0.00000000000000001084202172485112500092596923828125'	Survey Boundary	1/7378697954794881024" = 0.00000000000000001084202172485112500092596923828125'	Survey Boundary
1/1475739590958976048" = 0.000000000000000005421010862425625000462984619140625'	Survey Boundary	1/1475739590958976048" = 0.000000000000000005421010862425625000462984619140625'	Survey Boundary
1/2951479181917952096" = 0.000000000000000002710505431212812500023148095703125'	Survey Boundary	1/2951479181917952096" = 0.000000000000000002710505431212812500023148095703125'	Survey Boundary
1/5902958363835904192" = 0.0000000000000000013552527156064062500011574047890625'	Survey Boundary	1/5902958363835904192" = 0.0000000000000000013552527156064062500011574047890625'	Survey Boundary
1/11805916727671808384" = 0.000000000000000000677626357803203125000057870239453125'	Survey Boundary	1/11805916727671808384" = 0.000000000000000000677626357803203125000057870239453125'	Survey Boundary
1/23611833455343616768" = 0.0000000000000000003388131789016015625000028935119384765625'	Survey Boundary	1/23611833455343616768" = 0.0000000000000000003388131789016015625000028935119384765625'	Survey Boundary
1/47223666910687233536" = 0.000000000000000000169406589450800781250000144675596923828125'	Survey Boundary	1/47223666910687233536" = 0.000000000000000000169406589450800781250000144675596923828125'	Survey Boundary
1/94447333821374467072" = 0.00000000000000000008470329472540039062500000723377984619140625'	Survey Boundary	1/94447333821374467072" = 0.00000000000000000008470329472540039062500000723377984619140625'	Survey Boundary
1/188894667627148934144" = 0.0000000000000000000423516473627001953125000003616889923828125'	Survey Boundary	1/188894667627148934144" = 0.0000000000000000000423516473627001953125000003616889923828125'	Survey Boundary
1/377789335254297868288" = 0.000000000000000000021175823681350097656250000018084449619140625'	Survey Boundary	1/377789335254297868288" = 0.000000000000000000021175823681350097656250000018084449619140625'	Survey Boundary
1/755578670508595736576" = 0.000000000000000000010587911840675004882812500000090422248095703125'	Survey Boundary	1/755578670508595736576" = 0.000000000000000000010587911840675004882812500000090422248095703125'	Survey Boundary
1/1511157341017191473152" = 0.00000000000000000000529395592033750244140625000000452111224047890625'	Survey Boundary	1/1511157341017191473152" = 0.00000000000000000000529395592033750244140625000000452111224047890625'	Survey Boundary
1/3022314682034382946304" = 0.00000000000000000000264697796016875122207031250000002260556119384765625'	Survey Boundary	1/3022314682034382946304" = 0.00000000000000000000264697796016875122207031250000002260556119384765625'	Survey Boundary
1/6044629364068765892608" = 0.000000000000000000001323488980084375611101562500000011302778096923828125'	Survey Boundary	1/6044629364068765892608" = 0.000000000000000000001323488980084375611101562500000011302778096923828125'	Survey Boundary
1/12089258728137531785216" = 0.00000000000000000000066174449004218780555596923828125'	Survey Boundary	1/12089258728137531785216" = 0.00000000000000000000066174449004218780555596923828125'	Survey Boundary
1/24178517456275063570432" = 0.0000000000000000000003308722450210939277984619140625'	Survey Boundary	1/24178517456275063570432" = 0.0000000000000000000003308722450210939277984619140625'	Survey Boundary
1/48357034912550127140864" = 0.0000000000000000000001654361225104968889923828125'	Survey Boundary	1/48357034912550127140864" = 0.0000000000000000000001654361225104968889923828125'	Survey Boundary
1/96			